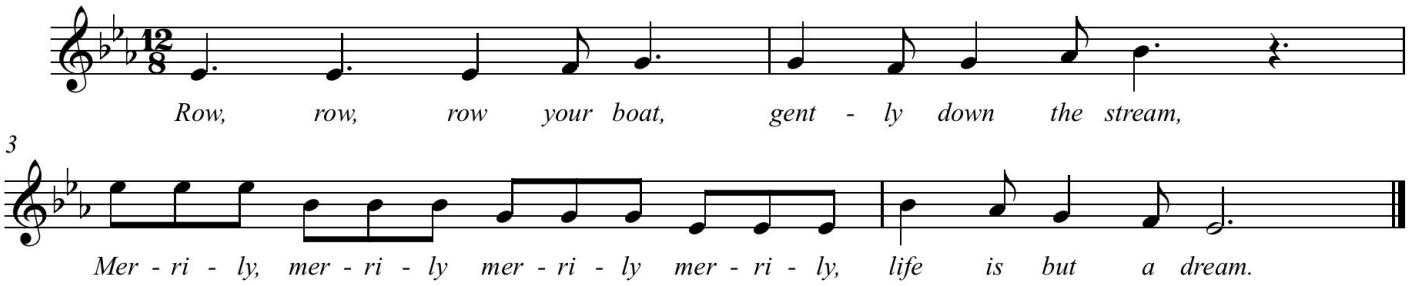Row, Row, Row Your Boat